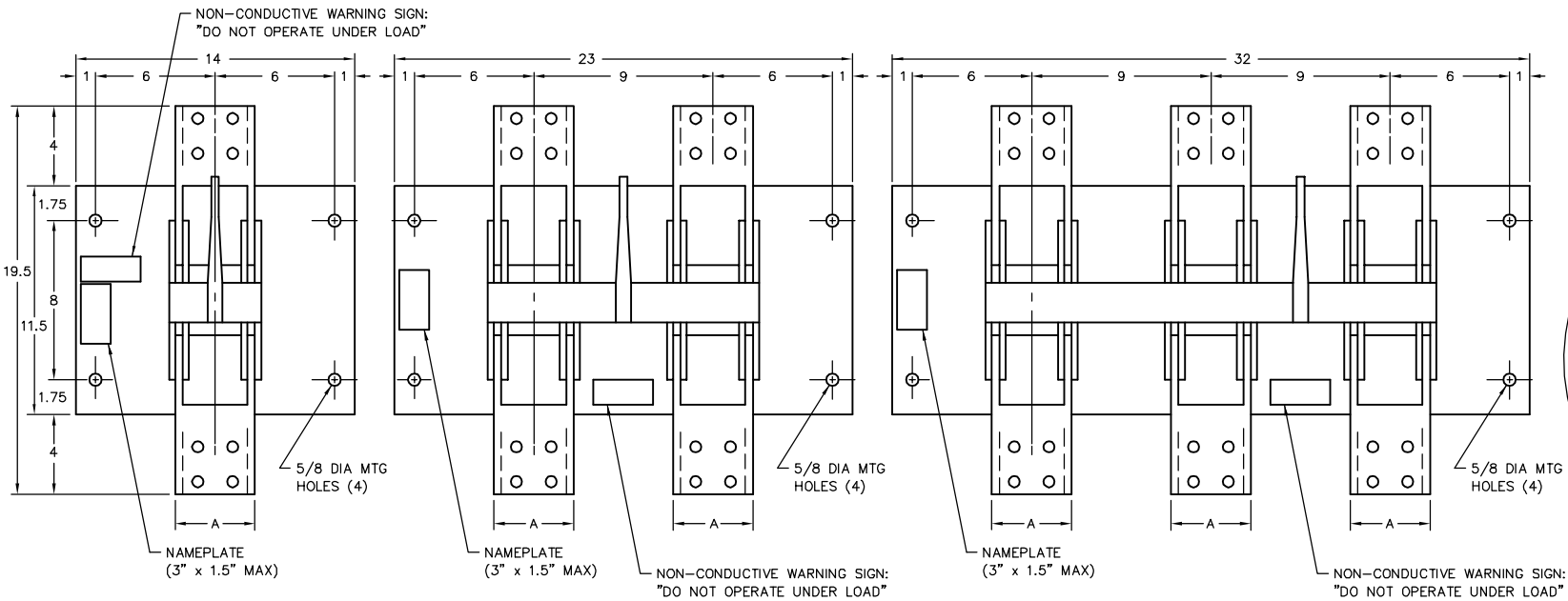

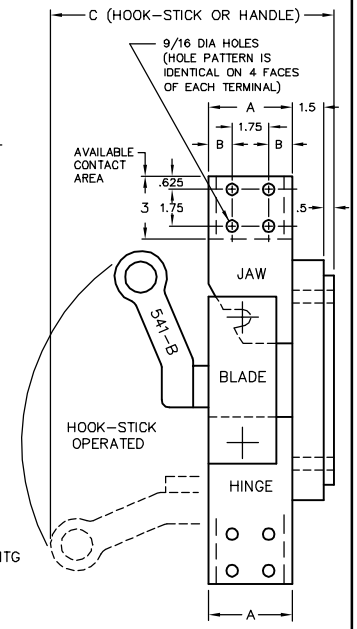

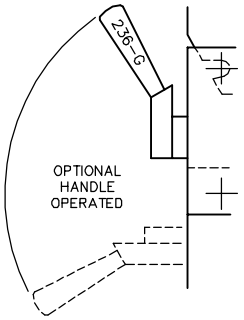

AMP	A	B	C			PART NUMBER		
			1-POLE	2-POLE	3-POLE	JAW	HINGE	BLADE
4000	4	1.125	15.5	13.5	13.5	701	702-CN	705-C
5000	5	1.625	16.5	14.5	14.5	711	712-B	715-C
6000	5	1.625	16.5	14.5	14.5	721	722-CN	725-C

NOTE:
SWITCHES DO NOT HAVE ARC CHUTES
OR ARCING CONTACTS, AND ARE NOT
TO BE OPENED UNDER LOAD

REV 2 DWG REDRAWN ON ACAD 11-16-00 JAE

4000-6000 AMP 1-3 POLE 1000 VAC/DC
NO-FUSE DISCONNECT

SCALE:	APPROVED BY:	DRAWN BY JAE
DATE: 3-23-82		REVISED 2

boltswitch, inc.
CRYSTAL LAKE, ILLINOIS 60014

DRAWING NUMBER
O-1338